

– APPENDIX –

NOTE: The following images and maps are in a larger format than the rest of the document.
Print size is 11” x 17”. Viewed on a computer, they may be enlarged for a closer view.

Figure 1: Survey Response Distribution

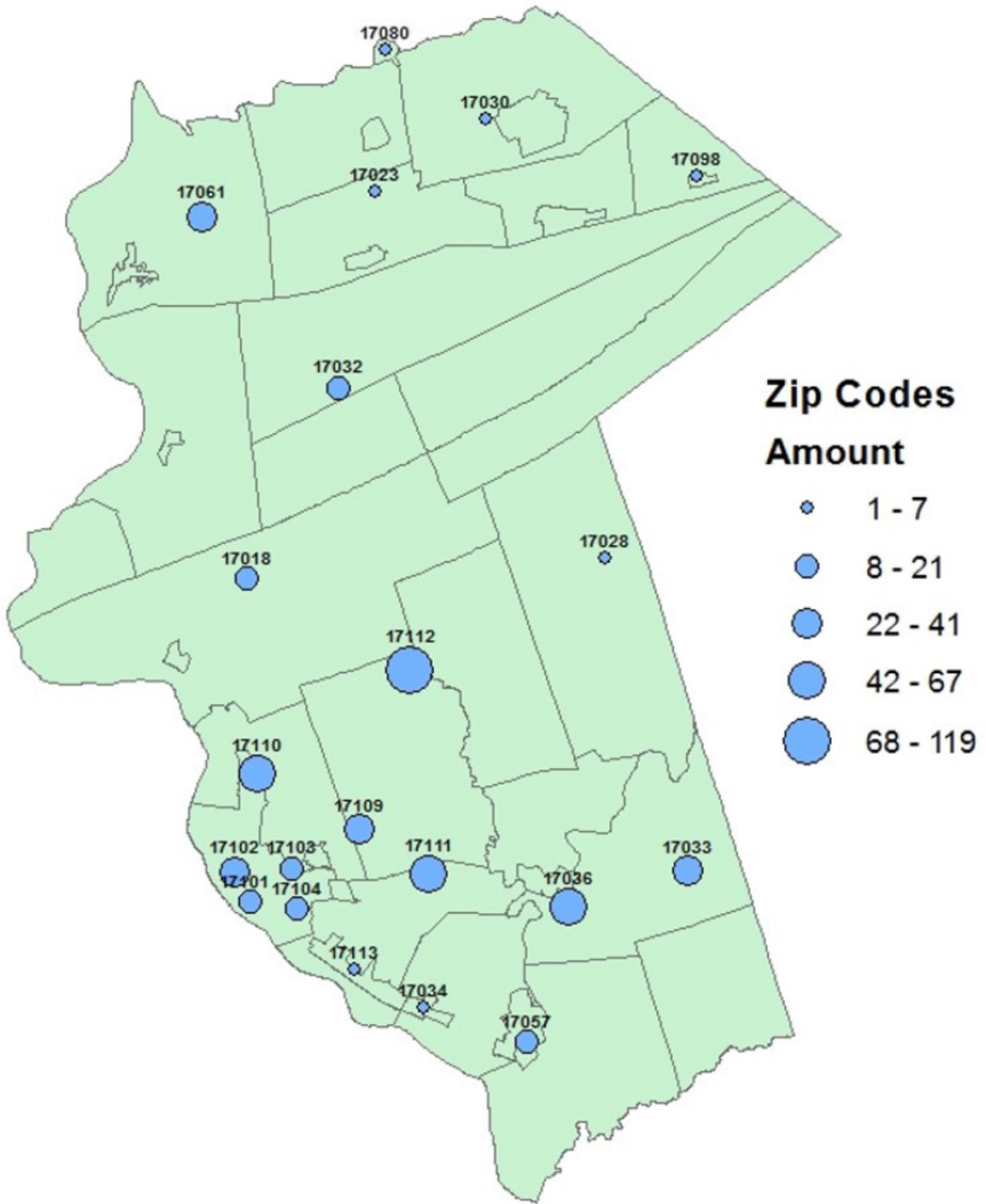

Figure 2: Online Survey Sample Page

DAUPHIN COUNTY Comprehensive Plan

"Growing Together"

Introduction

11%

*** 1. How long have you been a resident in Dauphin County?**

Less than 1 year 11-20 years
 1-5 years Over 20 years
 6-10 years Not a resident, but own land or a business in Dauphin County

*** 2. My home is best described as:**

Urban
 Suburban
 Rural
 Other (please specify)

*** 3. My primary residence is:**

Apartment Single Family home
 Duplex Farmhouse
 Mobile Home
 Other (please specify)

*** 4. For your primary residence do you currently:**

Rent
 Own
 Live with parents or relatives
 Other (please specify)

Figure 3: Comprehensive Plan Ages in Dauphin County

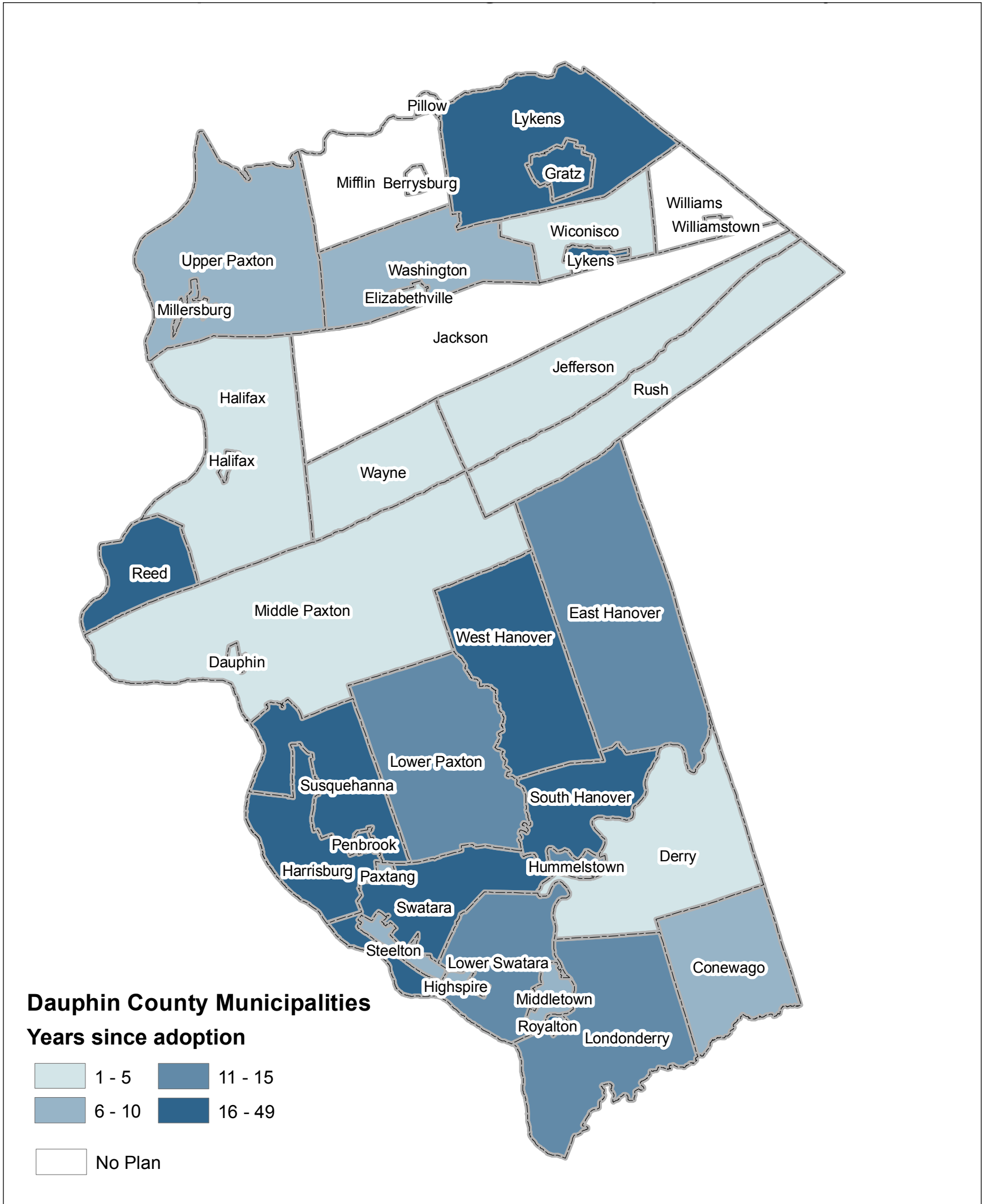
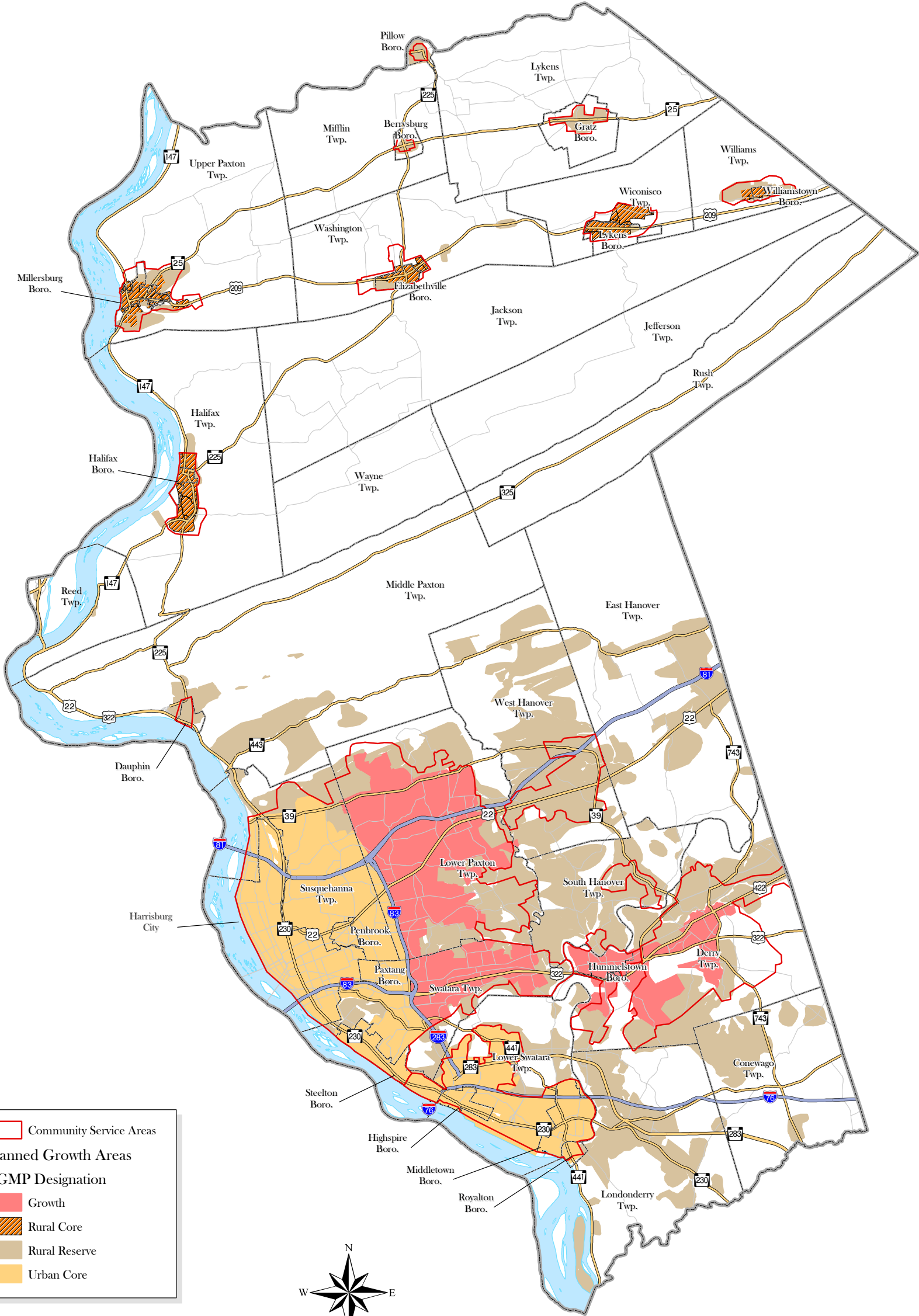

Figure 4

DAUPHIN COUNTY
Comprehensive Plan
"Growing Together"

Planned Growth and Community Service Areas



Community Service Areas
Planned Growth Areas
RGMP Designation
 Growth
 Rural Core
 Rural Reserve
 Urban Core



Prepared Date: April 2017
 Prepared By: Tri-County Regional Planning Commission
 Source Data: PennDOT, Dauphin County IT (GIS Dept), TCRPC
 0 0.75 1.5 3
 Miles
TRI-COUNTY REGIONAL PLANNING COMMISSION AND DAUPHIN COUNTY PLANNING COMMISSION MAKE NO WARRANTY OR REPRESENTATION, EITHER EXPRESSED OR IMPLIED, WITH RESPECT TO THE ACCURACY OF DATA REPRESENTED FOR ANY PARTICULAR PURPOSE. THE DATA IS PROVIDED AS IS AND THE USER ASSUMES ALL RISK OF USE.



Figure 5

Percent of Cost Burdened Owner and Renter Occupied Units by Municipality

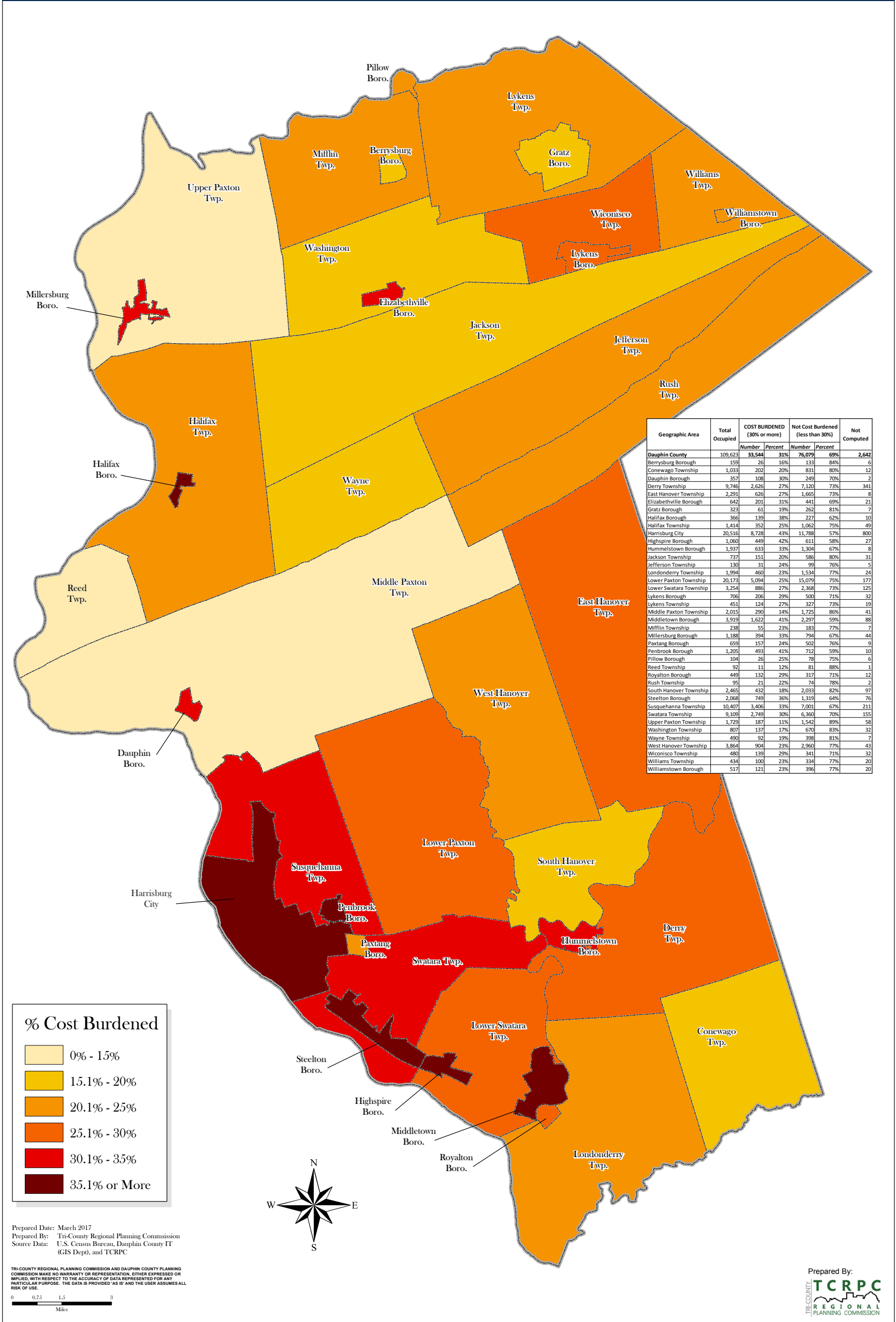

Figure 6

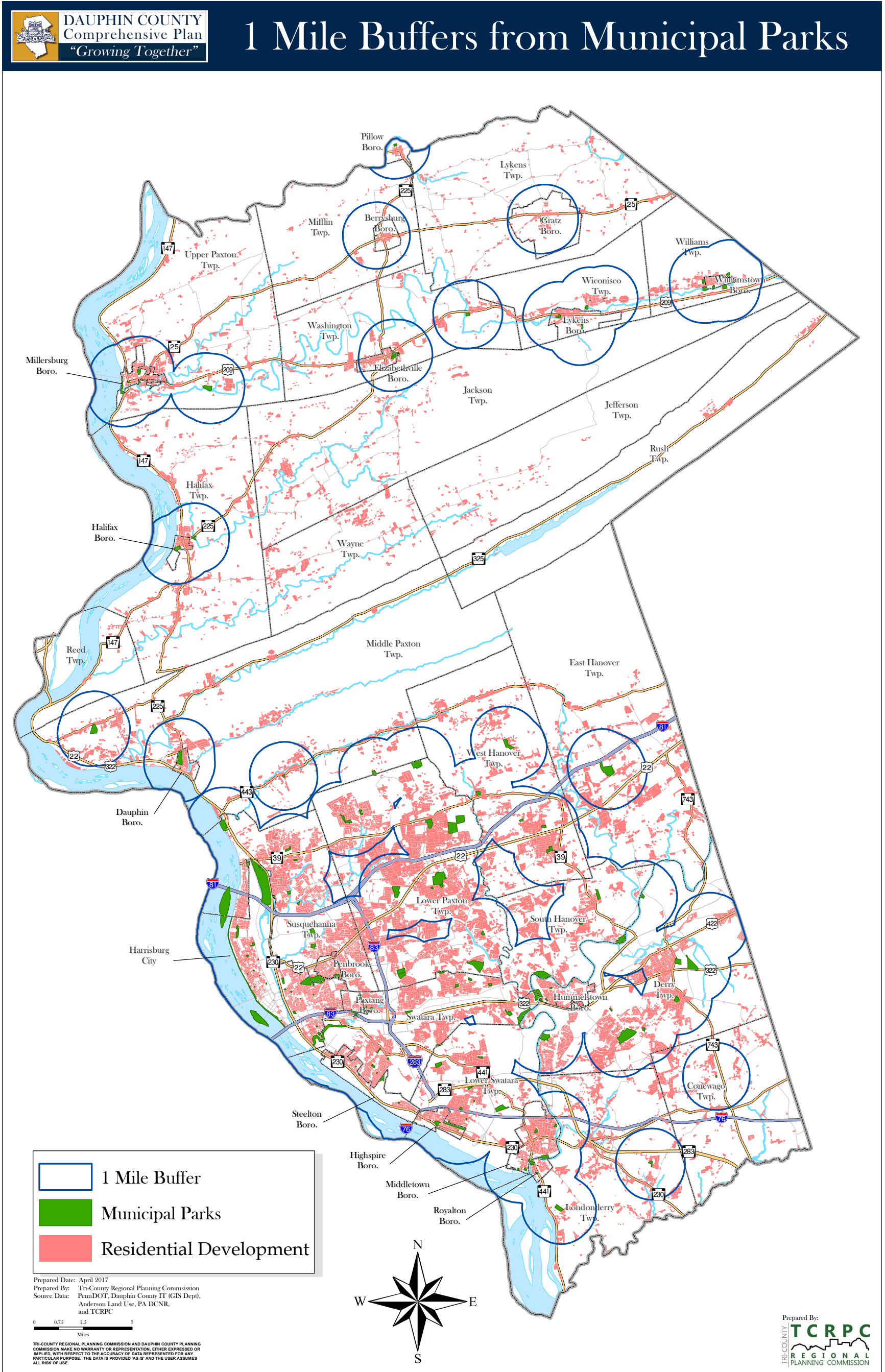

Figure 7

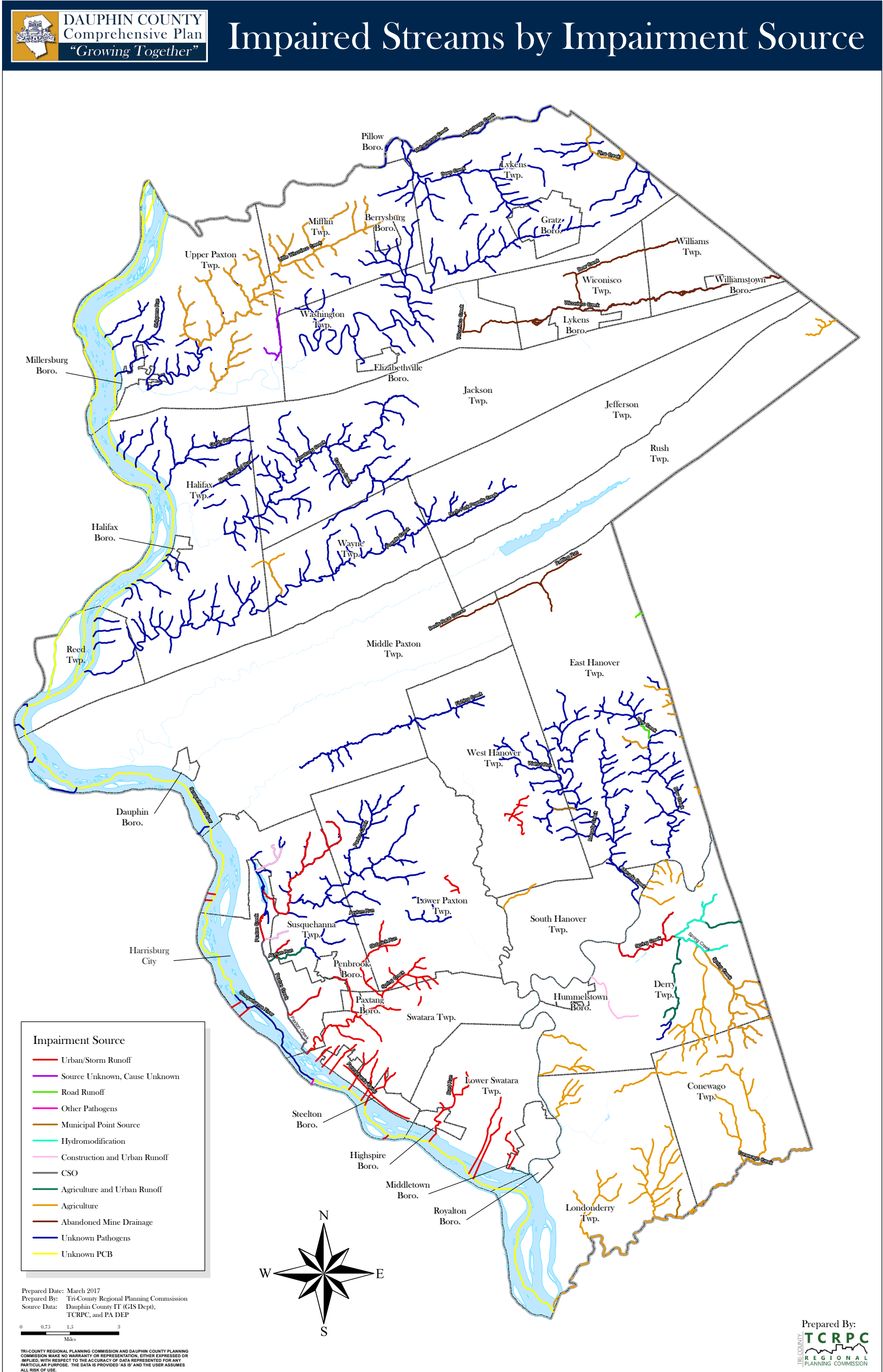

Figure 8

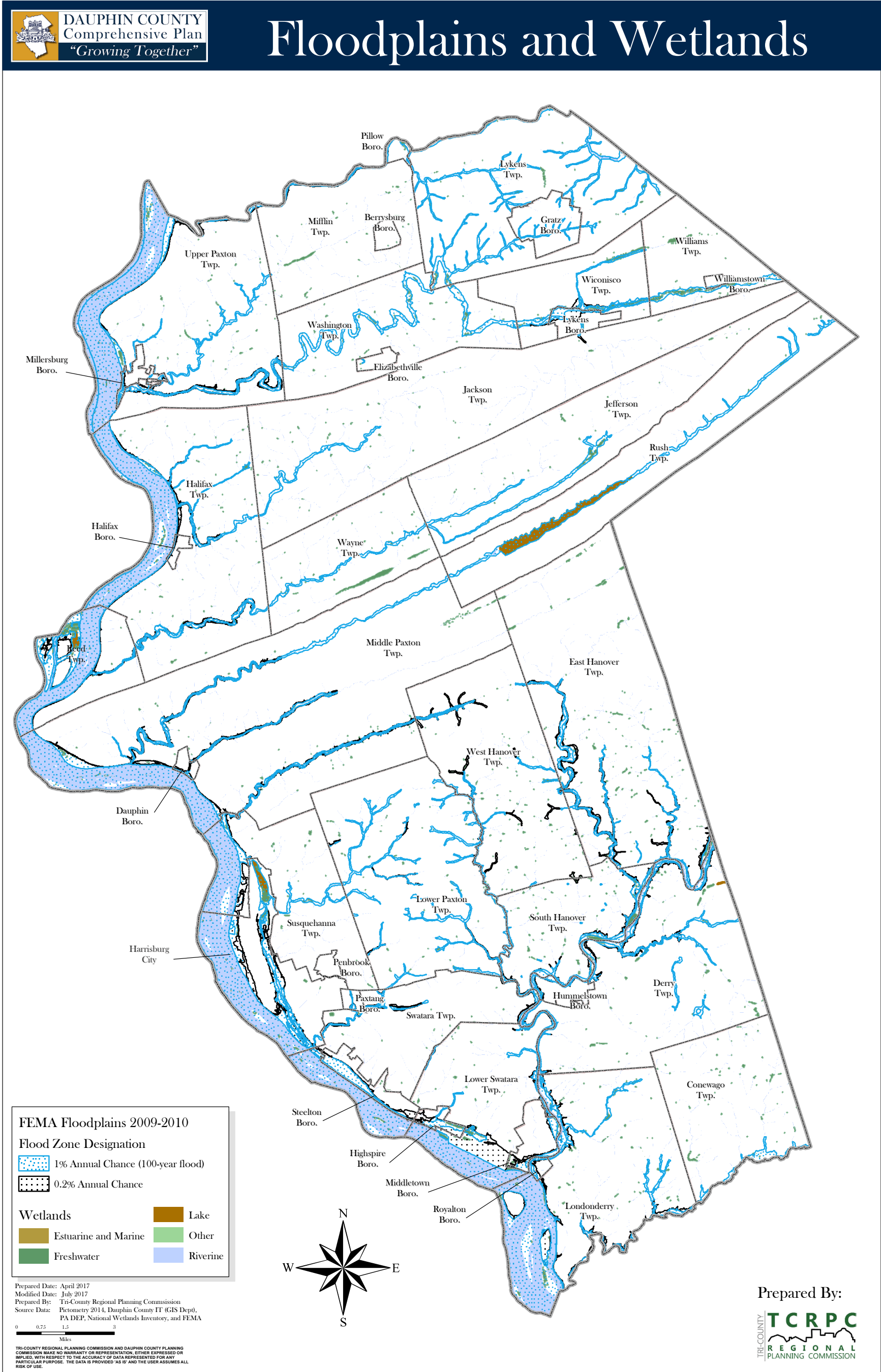
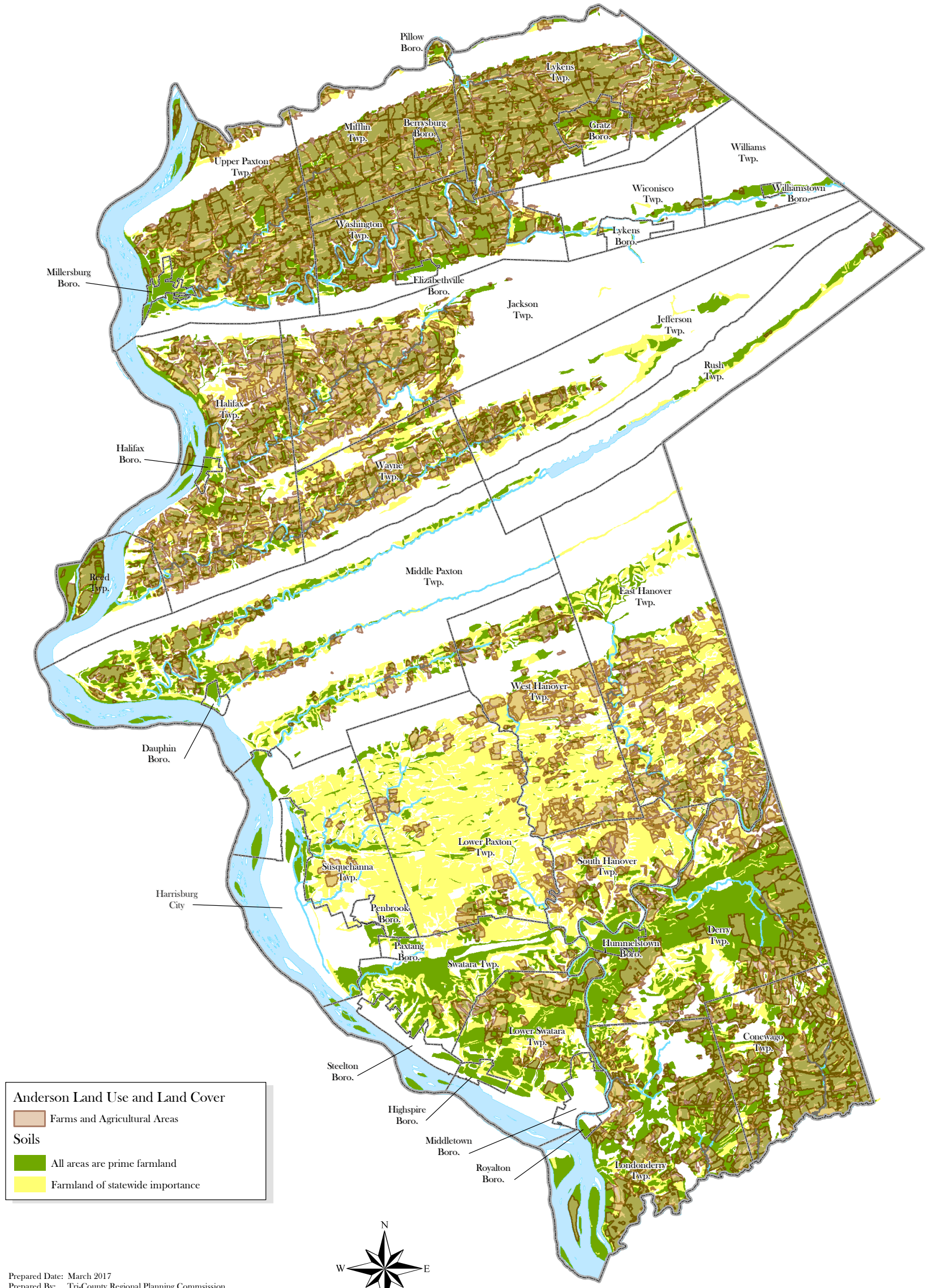

Figure 9

Areas of Prime Farmland



Anderson Land Use and Land Cover

- Farms and Agricultural Areas

Soils

- All areas are prime farmland
- Farmland of statewide importance

Prepared Date: March 2017
 Prepared By: Tri-County Regional Planning Commission
 Source Data: Dauphin County IT (GIS Dept),
 TCRPC, USDA Web Soil Survey, and Anderson
 Land Cover

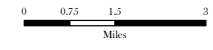
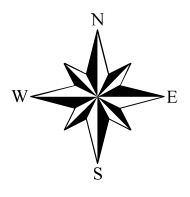

TRI-COUNTY REGIONAL PLANNING COMMISSION AND DAUPHIN COUNTY PLANNING COMMISSION MAKE NO WARRANTY OR REPRESENTATION, EITHER EXPRESSED OR IMPLIED, WITH RESPECT TO THE ACCURACY OF DATA REPRESENTED FOR ANY PARTICULAR PURPOSE. THE DATA IS PROVIDED AS IS AND THE USER ASSUMES ALL RISK OF USE.

Figure 10

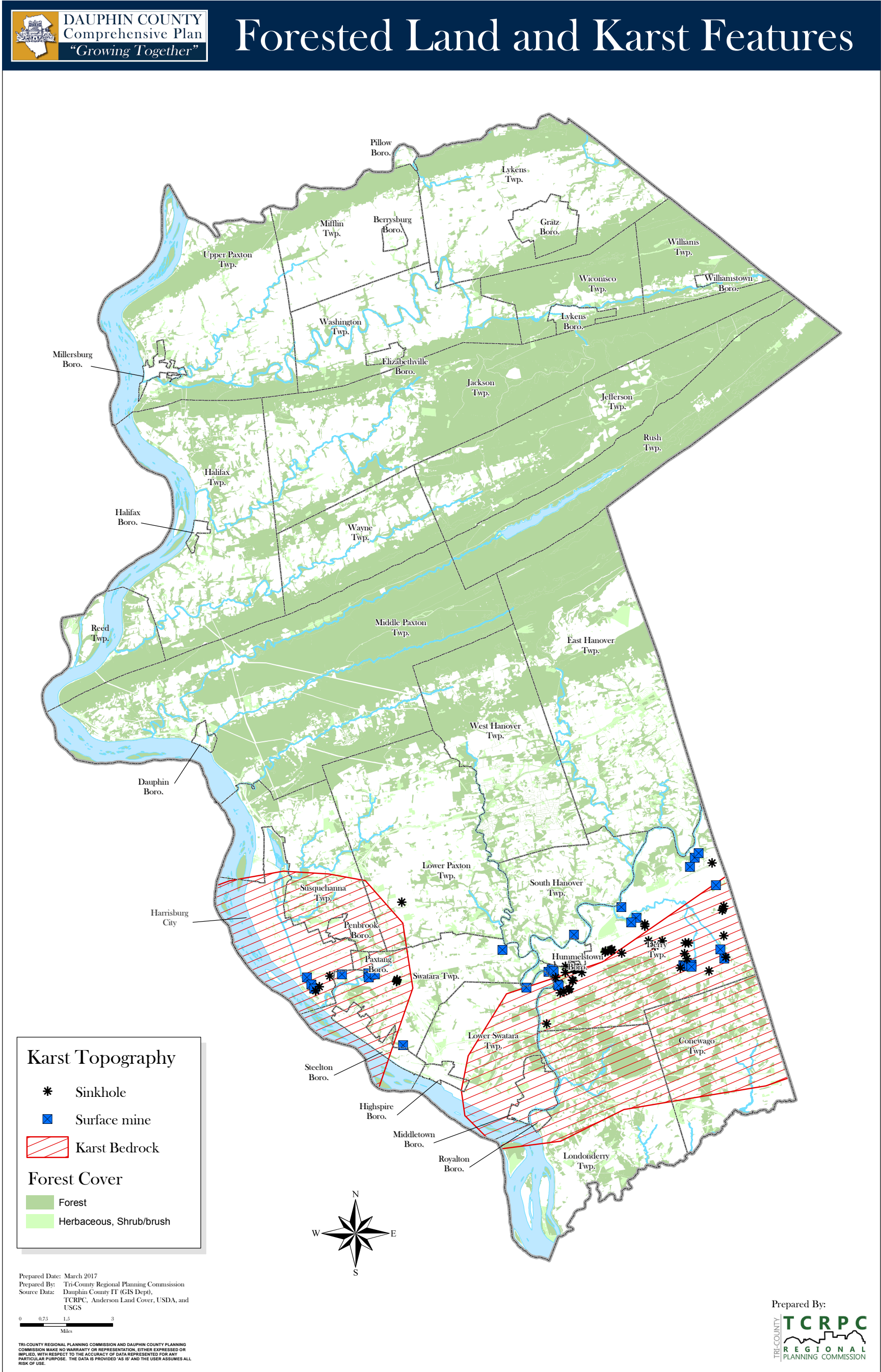

– CONTACT US –

Have questions or comments?

Please contact:

Jerry Duke

Dauphin County Planning Commission
112 Market Street, 2nd Fl.
Harrisburg, PA 17101
(717) 234-2639
gduke@tcrpc-pa.org

